

ANTIBODY TESTING RESULTS

Standard Reporting Template

INSTRUCTIONS: Please complete this form in its entirety. **Providing only a reference publication will not be accepted.**

Date:

Laboratory Name:

Your Name:

Is testing ongoing such that you are waiting for future bleeds?: Yes No

Antibody Name:

Full Antigen Name:

Full Antigen Sequence (please include full amino acid sequence):

```
SDLEVLFGQPLGSMSTISFELGSAADRPPNRFQVNPVNGNSRKSQGADGPGSGSGAGA
GAGAGAGEDGPHEVYRRLTNAEGELLEDDTFDATQMLNQRQPRQQRQSIKSSFRDKDKP
SRFKDLQTTTRFQVDPQNEESDESNDSEERELLDNEYDTKYGKSFRRHFTREALPRLDNY
RNMM SIQA*
```

Antigen Species (Please indicate whether the antigen corresponds to the human/mouse/rat or other species):

Bleeds Tested In this Report (Please check ALL those that apply):

1 2 3 4 5 6 7

ANTIBODY TESTING RESULTS

Standard Reporting Template

SUCCESSFUL APPLICATIONS:

Instructions: Please check each box below and indicate clearly all the applications that each bleed was tested in and if it was successful

	Immunoblot		Immunoprecipitation		Immunofluorescence	
	Tested	Successful	Tested	Successful	Tested	Successful
Bleed #1	<input type="checkbox"/>	<input checked="" type="checkbox"/>	<input type="checkbox"/>	<input checked="" type="checkbox"/>	<input type="checkbox"/>	<input checked="" type="checkbox"/>
Bleed #2	<input checked="" type="checkbox"/>	<input checked="" type="checkbox"/>	<input type="checkbox"/>	<input checked="" type="checkbox"/>	<input type="checkbox"/>	<input checked="" type="checkbox"/>
Bleed #3	<input checked="" type="checkbox"/>	<input checked="" type="checkbox"/>	<input type="checkbox"/>	<input checked="" type="checkbox"/>	<input type="checkbox"/>	<input checked="" type="checkbox"/>
Bleed #4	<input type="checkbox"/>	<input checked="" type="checkbox"/>	<input type="checkbox"/>	<input checked="" type="checkbox"/>	<input type="checkbox"/>	<input checked="" type="checkbox"/>
Bleed #5	<input type="checkbox"/>	<input checked="" type="checkbox"/>	<input type="checkbox"/>	<input checked="" type="checkbox"/>	<input type="checkbox"/>	<input checked="" type="checkbox"/>
Bleed #6	<input type="checkbox"/>	<input checked="" type="checkbox"/>	<input type="checkbox"/>	<input checked="" type="checkbox"/>	<input type="checkbox"/>	<input checked="" type="checkbox"/>
Bleed #7	<input type="checkbox"/>	<input checked="" type="checkbox"/>	<input type="checkbox"/>	<input checked="" type="checkbox"/>	<input type="checkbox"/>	<input checked="" type="checkbox"/>

BEST Working Bleed:

Bleed 2

PUBLICATIONS: Please identify all publications to-date that include data supporting the successful use of the antibody

None

ANTIBODY TESTING RESULTS

Standard Reporting Template

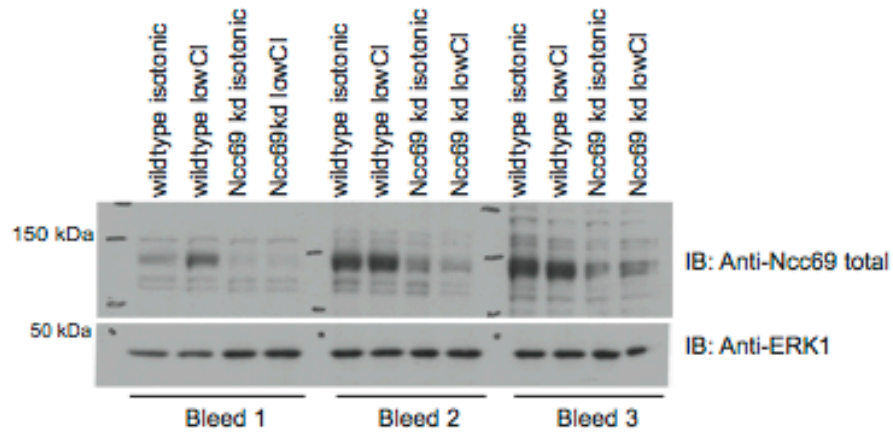
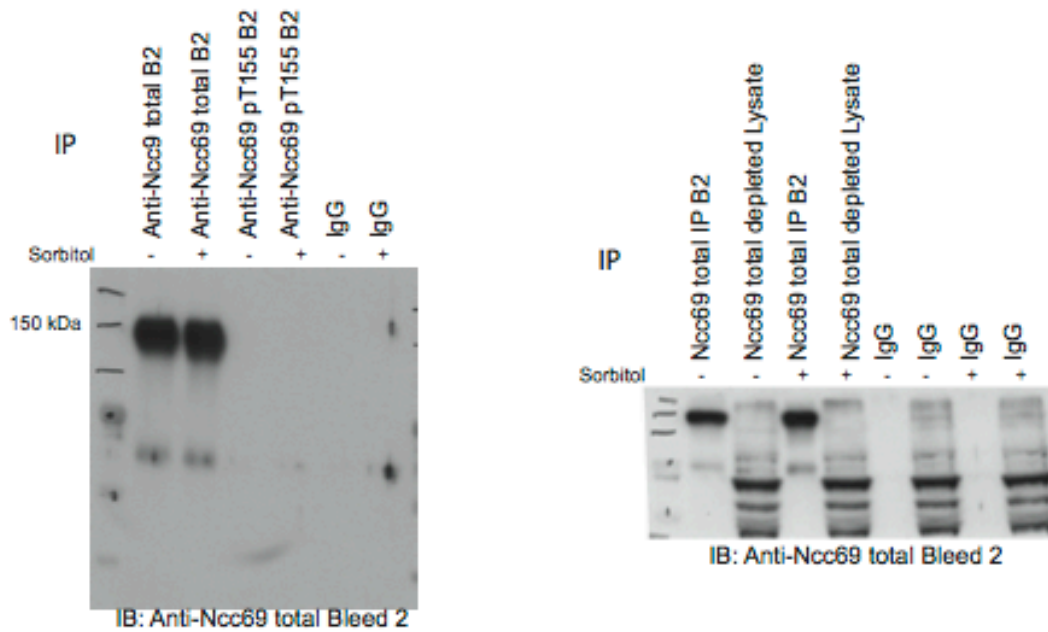
S779D Immunoblot**S779D Immunoprecipitation**

SUGGESTED BEST PRACTICES FOR ANTIBODY TESTING

Minimal Dataset

- Overexpressed Protein
 - Recombinant
 - Positive Control – Recombinant protein loaded in a well
 - Negative Control – Mutant recombinant protein
 - Point mutation for phospho-site
 - Truncation mutant that does not contain epitope on antigen used for antibody generation
 - Transfected Cell Lines
 - Positive Control
 - Cell line transfected with construct containing epitope of interest
 - Cell line treated with appropriate compound to illustrate presence of epitope
 - Recombinant protein loaded in a well
 - Negative Control
 - Untransfected cell line (that does not contain protein of interest)
 - Cell line transfected with mutant protein
 - Point mutation for phospho-site
 - Truncation mutant that does not contain epitope on antigen used for antibody generation

Additional Data (Ideal)

- Endogenous Protein
 - Cell Lines
 - Positive Control
 - Cell line that endogenously expresses protein
 - Recombinant protein loaded in a well
 - Negative Control
 - Knockout cell line
 - Knockdown of target
 - Genetic
 - Pharmacologic
 - Tissue Homogenate (from relevant source)
 - Positive Control – Tissue source that endogenously expresses protein of interest
 - Negative Control – Same tissue source derived from knockout animal

IMMUNOBLOT -- DATA

Please include ALL data that illustrates the utility of this antibody:

- All bleeds
- All applications tested:
 - Immunoblot
 - Immunoprecipitation
 - Immunofluorescence

Please ensure that the the following data is included in your figure:

- Positive control
- Negative control

IMMUNOBLOT -- ASSOCIATED FIGURE LEGENDS

Please include ALL text that describes the utility of this antibody for the associated data above:

- All bleeds
- All applications tested:
 - Immunoblot
 - Immunoprecipitation
 - Immunofluorescence

Please ensure that the the following data is included in your description:

- Positive control
- Negative control

IMMUNOBLOT -- EXPERIMENTAL DESIGN

Please include ALL text that describes the utility of this antibody for the associated data above:

- All bleeds
- All applications tested:
 - Immunoblot
 - Immunoprecipitation
 - Immunofluorescence

Please ensure that the the following data is included in your description:

- Positive control
- Negative control

IMMUNOPRECIPITATION -- DATA

Please include ALL data that illustrates the utility of this antibody:

- All bleeds
- All applications tested:
 - Immunoblot
 - Immunoprecipitation
 - Immunofluorescence

Please ensure that the the following data is included in your figure:

- Positive control
- Negative control

IMMUNOPRECIPITATION -- ASSOCIATED FIGURE LEGENDS

Please include ALL text that describes the utility of this antibody for the associated data above:

- All bleeds
- All applications tested:
 - Immunoblot
 - Immunoprecipitation
 - Immunofluorescence

Please ensure that the the following data is included in your description:

- Positive control
- Negative control

IMMUNOPRECIPITATION -- EXPERIMENTAL DESIGN

Please include ALL text that describes the utility of this antibody for the associated data above:

- All bleeds
- All applications tested:
 - Immunoblot
 - Immunoprecipitation
 - Immunofluorescence

Please ensure that the the following data is included in your description:

- Positive control
- Negative control

IMMUNOFLUORESCENCE -- DATA

Please include ALL data that illustrates the utility of this antibody:

- All bleeds
- All applications tested:
 - Immunoblot
 - Immunoprecipitation
 - Immunofluorescence

Please ensure that the the following data is included in your figure:

- Positive control
- Negative control

IMMUNOFLUORESCENCE -- ASSOCIATED FIGURE LEGENDS

Please include ALL text that describes the utility of this antibody for the associated data above:

- All bleeds
- All applications tested:
 - Immunoblot
 - Immunoprecipitation
 - Immunofluorescence

Please ensure that the the following data is included in your description:

- Positive control
- Negative control

IMMUNOFLUORESCENCE -- EXPERIMENTAL DESIGN

Please include ALL text that describes the utility of this antibody for the associated data above:

- All bleeds
- All applications tested:
 - Immunoblot
 - Immunoprecipitation
 - Immunofluorescence

Please ensure that the the following data is included in your description:

- Positive control
- Negative control

ANTIBODY TESTING RESULTS

Standard Reporting Template