

ANTIBODY TESTING RESULTS

Standard Reporting Template

INSTRUCTIONS: Please complete this form in its entirety. **Providing only a reference publication will not be accepted.**

Date:

Laboratory Name:

Your Name:

Is testing ongoing such that you are waiting for future bleeds?: Yes No

Antibody Name:

Full Antigen Name:

Full Antigen Sequence (please include full amino acid sequence):

```
SDLEVLFGQPLGSMTSIPANLSSNNVAGAATL
PGAAAPPEKYTWPNKDDYELRDVIGVGATAVVHGAYCIPRNEKCAIKRI
NLEKWNTSMDELLKEIQAMSSCFHENVVITYHTSFVVREELWLVLRLLEGG
SLLDIIKHKMRTSNCKQGVFDEATIATVLKEVLKGLEVFHSNGQIHRDIK
AGNILIGDDGTIQIADFGVSAWLATGRDLSRQKVRHTFVGTPCWMAPEVM
EQDHGYDFKADIWSFGITAIEMATGTAPYHKYPPMKVLMMLTLQNDPPTLD
TGADDKDQYKAYGKTRFKMIVECLQKEPSKRPTASELLKHAFKAKDRK
YLTQTLQSGPSMETRVHKAARKRQPGASGRLHRTVTGEVWVSSEEDNGG
SATGSGTGDRKHPSSDSDSEDRPMNRLERADSSDSDREEPSPEITHSVSS
ATVTPGAPAAAGAGAAQELTAGIAQLPLPSEAAGEAPPVNLVLRMRNLRR
ELHDIRFEFVVGKDTAEGIATELVDAGLVDALDTQPMATHLDQLIAASAT
```

Antigen Species (Please indicate whether the antigen corresponds to the human/mouse/rat or other species):

Bleeds Tested In this Report (Please check ALL those that apply):

1 2 3 4 5 6 7

ANTIBODY TESTING RESULTS

Standard Reporting Template

SUCCESSFUL APPLICATIONS:

Instructions: Please check each box below and indicate clearly all the applications that each bleed was tested in and if it was successful

| | Immunoblot | | Immunoprecipitation | | Immunofluorescence | |
|----------|--------------------------|-------------------------------------|--------------------------|-------------------------------------|--------------------------|-------------------------------------|
| | Tested | Successful | Tested | Successful | Tested | Successful |
| Bleed #1 | <input type="checkbox"/> | <input checked="" type="checkbox"/> | <input type="checkbox"/> | <input checked="" type="checkbox"/> | <input type="checkbox"/> | <input checked="" type="checkbox"/> |
| Bleed #2 | <input type="checkbox"/> | <input checked="" type="checkbox"/> | <input type="checkbox"/> | <input checked="" type="checkbox"/> | <input type="checkbox"/> | <input checked="" type="checkbox"/> |
| Bleed #3 | <input type="checkbox"/> | <input checked="" type="checkbox"/> | <input type="checkbox"/> | <input checked="" type="checkbox"/> | <input type="checkbox"/> | <input checked="" type="checkbox"/> |
| Bleed #4 | <input type="checkbox"/> | <input checked="" type="checkbox"/> | <input type="checkbox"/> | <input checked="" type="checkbox"/> | <input type="checkbox"/> | <input checked="" type="checkbox"/> |
| Bleed #5 | <input type="checkbox"/> | <input checked="" type="checkbox"/> | <input type="checkbox"/> | <input checked="" type="checkbox"/> | <input type="checkbox"/> | <input checked="" type="checkbox"/> |
| Bleed #6 | <input type="checkbox"/> | <input checked="" type="checkbox"/> | <input type="checkbox"/> | <input checked="" type="checkbox"/> | <input type="checkbox"/> | <input checked="" type="checkbox"/> |
| Bleed #7 | <input type="checkbox"/> | <input checked="" type="checkbox"/> | <input type="checkbox"/> | <input checked="" type="checkbox"/> | <input type="checkbox"/> | <input checked="" type="checkbox"/> |

BEST Working Bleed:

Bleed 1

PUBLICATIONS: Please identify all publications to-date that include data supporting the successful use of the antibody

None

ANTIBODY TESTING RESULTS

Standard Reporting Template

S776D Immunoblot

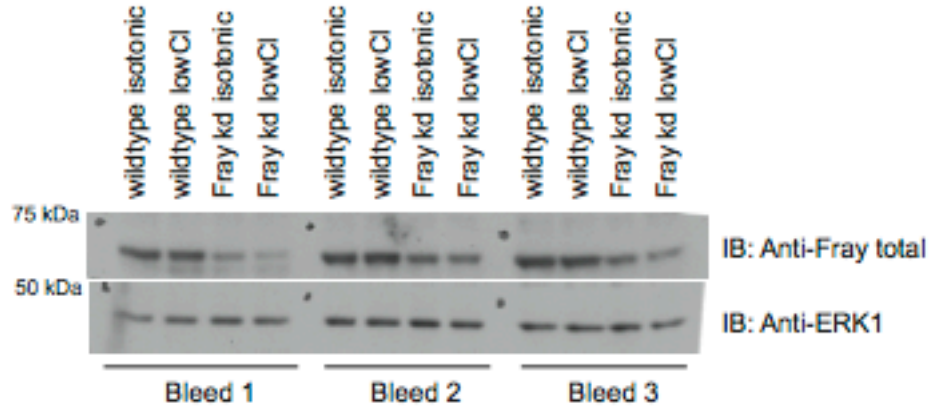

S776D Immunoprecipitation

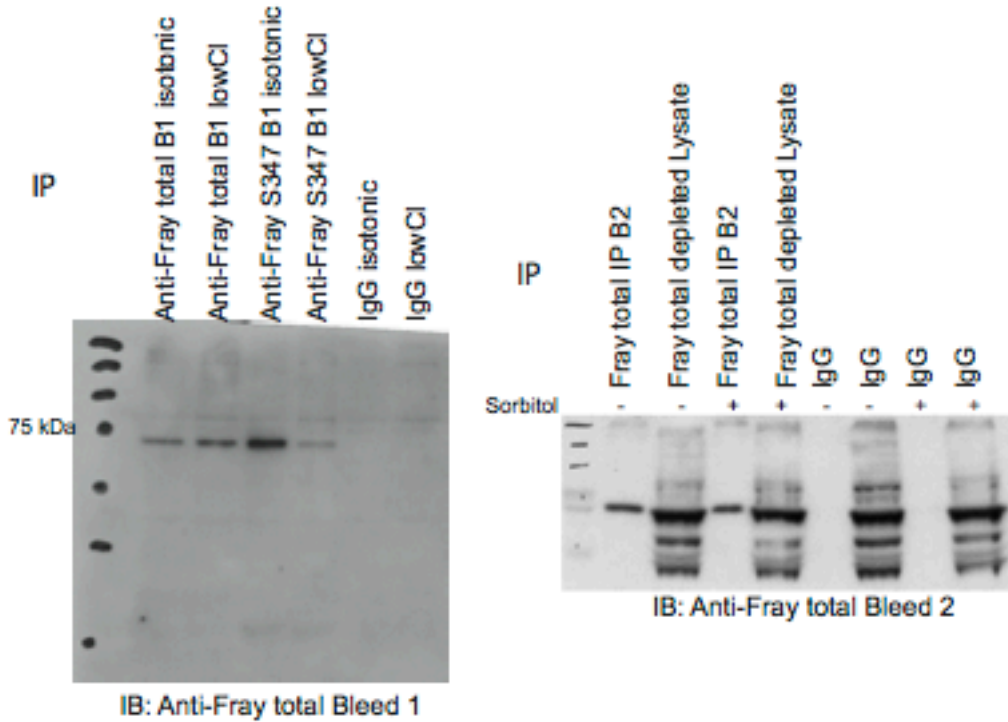

SUGGESTED BEST PRACTICES FOR ANTIBODY TESTING

Minimal Dataset

- Overexpressed Protein
 - Recombinant
 - Positive Control – Recombinant protein loaded in a well
 - Negative Control – Mutant recombinant protein
 - Point mutation for phospho-site
 - Truncation mutant that does not contain epitope on antigen used for antibody generation
 - Transfected Cell Lines
 - Positive Control
 - Cell line transfected with construct containing epitope of interest
 - Cell line treated with appropriate compound to illustrate presence of epitope
 - Recombinant protein loaded in a well
 - Negative Control
 - Untransfected cell line (that does not contain protein of interest)
 - Cell line transfected with mutant protein
 - Point mutation for phospho-site
 - Truncation mutant that does not contain epitope on antigen used for antibody generation

Additional Data (Ideal)

- Endogenous Protein
 - Cell Lines
 - Positive Control
 - Cell line that endogenously expresses protein
 - Recombinant protein loaded in a well
 - Negative Control
 - Knockout cell line
 - Knockdown of target
 - Genetic
 - Pharmacologic
 - Tissue Homogenate (from relevant source)
 - Positive Control – Tissue source that endogenously expresses protein of interest
 - Negative Control – Same tissue source derived from knockout animal

IMMUNOBLOT -- DATA

Please include ALL data that illustrates the utility of this antibody:

- All bleeds
- All applications tested:
 - Immunoblot
 - Immunoprecipitation
 - Immunofluorescence

Please ensure that the the following data is included in your figure:

- Positive control
- Negative control

IMMUNOBLOT -- ASSOCIATED FIGURE LEGENDS

Please include ALL text that describes the utility of this antibody for the associated data above:

- All bleeds
- All applications tested:
 - Immunoblot
 - Immunoprecipitation
 - Immunofluorescence

Please ensure that the the following data is included in your description:

- Positive control
- Negative control

IMMUNOBLOT -- EXPERIMENTAL DESIGN

Please include ALL text that describes the utility of this antibody for the associated data above:

- All bleeds
- All applications tested:
 - Immunoblot
 - Immunoprecipitation
 - Immunofluorescence

Please ensure that the the following data is included in your description:

- Positive control
- Negative control

IMMUNOPRECIPITATION -- DATA

Please include ALL data that illustrates the utility of this antibody:

- All bleeds
- All applications tested:
 - Immunoblot
 - Immunoprecipitation
 - Immunofluorescence

Please ensure that the the following data is included in your figure:

- Positive control
- Negative control

IMMUNOPRECIPITATION -- ASSOCIATED FIGURE LEGENDS

Please include ALL text that describes the utility of this antibody for the associated data above:

- All bleeds
- All applications tested:
 - Immunoblot
 - Immunoprecipitation
 - Immunofluorescence

Please ensure that the the following data is included in your description:

- Positive control
- Negative control

IMMUNOPRECIPITATION -- EXPERIMENTAL DESIGN

Please include ALL text that describes the utility of this antibody for the associated data above:

- All bleeds
- All applications tested:
 - Immunoblot
 - Immunoprecipitation
 - Immunofluorescence

Please ensure that the the following data is included in your description:

- Positive control
- Negative control

IMMUNOFLUORESCENCE -- DATA

Please include ALL data that illustrates the utility of this antibody:

- All bleeds
- All applications tested:
 - Immunoblot
 - Immunoprecipitation
 - Immunofluorescence

Please ensure that the the following data is included in your figure:

- Positive control
- Negative control

IMMUNOFLUORESCENCE -- ASSOCIATED FIGURE LEGENDS

Please include ALL text that describes the utility of this antibody for the associated data above:

- All bleeds
- All applications tested:
 - Immunoblot
 - Immunoprecipitation
 - Immunofluorescence

Please ensure that the the following data is included in your description:

- Positive control
- Negative control

IMMUNOFLUORESCENCE -- EXPERIMENTAL DESIGN

Please include ALL text that describes the utility of this antibody for the associated data above:

- All bleeds
- All applications tested:
 - Immunoblot
 - Immunoprecipitation
 - Immunofluorescence

Please ensure that the the following data is included in your description:

- Positive control
- Negative control

ANTIBODY TESTING RESULTS

Standard Reporting Template