Antigen DU67701: GST-SARS CoV HSZ-Cc N protein

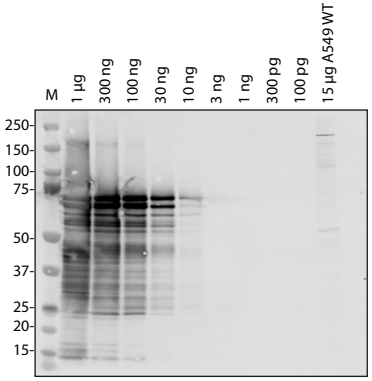

1 µg/ml
Antibody: Sheep #DA106
Bleed #3

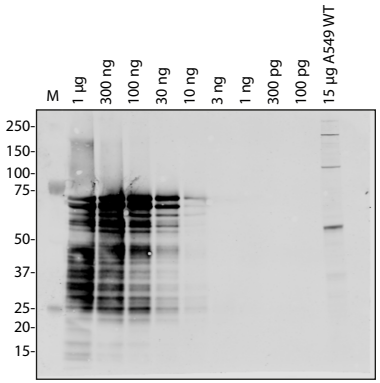

1 µg/ml
Antibody: GST Abcam
ab19256 Rb pAb

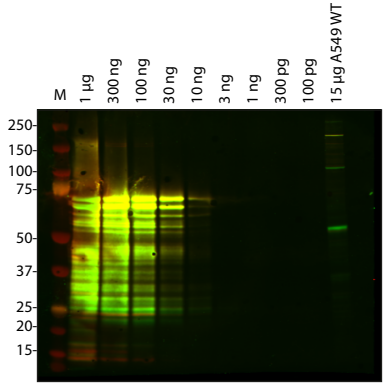

Expected MW: 73 kDa

Blocking: 5% milk in TBS-T, 1h room temp
Primary Abs: 1 µg/ml Ab, 5% BSA in TBS-T, 4°C overnight
Secondary Abs: 1:15,000 donkey anti-sheep, 1:15,000 donkey anti-rabbit, in TBS-T, 1h room temp
Wash buffer: TBS-T, 4x 10 min